



## Universities and the City: from Islands of Knowledge to Districts of Innovation

Journal:	<i>The Journal of Architecture</i>
Manuscript ID	RJAR-2017-0189.R1
Manuscript Type:	Special Issue Paper
Keywords:	Typology, Innovation, Leslie Martin, Bloomsbury, Denys Lasdun
Note: The following files were submitted by the author for peer review, but cannot be converted to PDF. You must view these files (e.g. movies) online.	
Figure 5.tif Figure 20.jpg	

SCHOLARONE™  
Manuscripts

1  
2  
3  
4  
5  
6  
7  
8  
9  
10  
11  
12  
13  
14  
15  
16  
17  
18  
19  
20  
21  
22  
23  
24  
25  
26  
27  
28  
29  
30  
31  
32  
33  
34  
35  
36  
37  
38  
39  
40  
41  
42  
43  
44  
45  
46  
47  
48  
49  
50  
51  
52  
53  
54  
55  
56  
57  
58  
59  
60



Bloomsbury & Kings Cross Key Voids  
(Drawing by Jack Broad&Sam Homer)

254x190mm (72 x 72 DPI)

View Only

1  
2  
3  
4  
5  
6  
7  
8  
9  
10  
11  
12  
13  
14  
15  
16  
17  
18  
19  
20  
21  
22  
23  
24  
25  
26  
27  
28  
29  
30  
31  
32  
33  
34  
35  
36  
37  
38  
39  
40  
41  
42  
43  
44  
45  
46  
47  
48  
49  
50  
51  
52  
53  
54  
55  
56  
57  
58  
59  
60

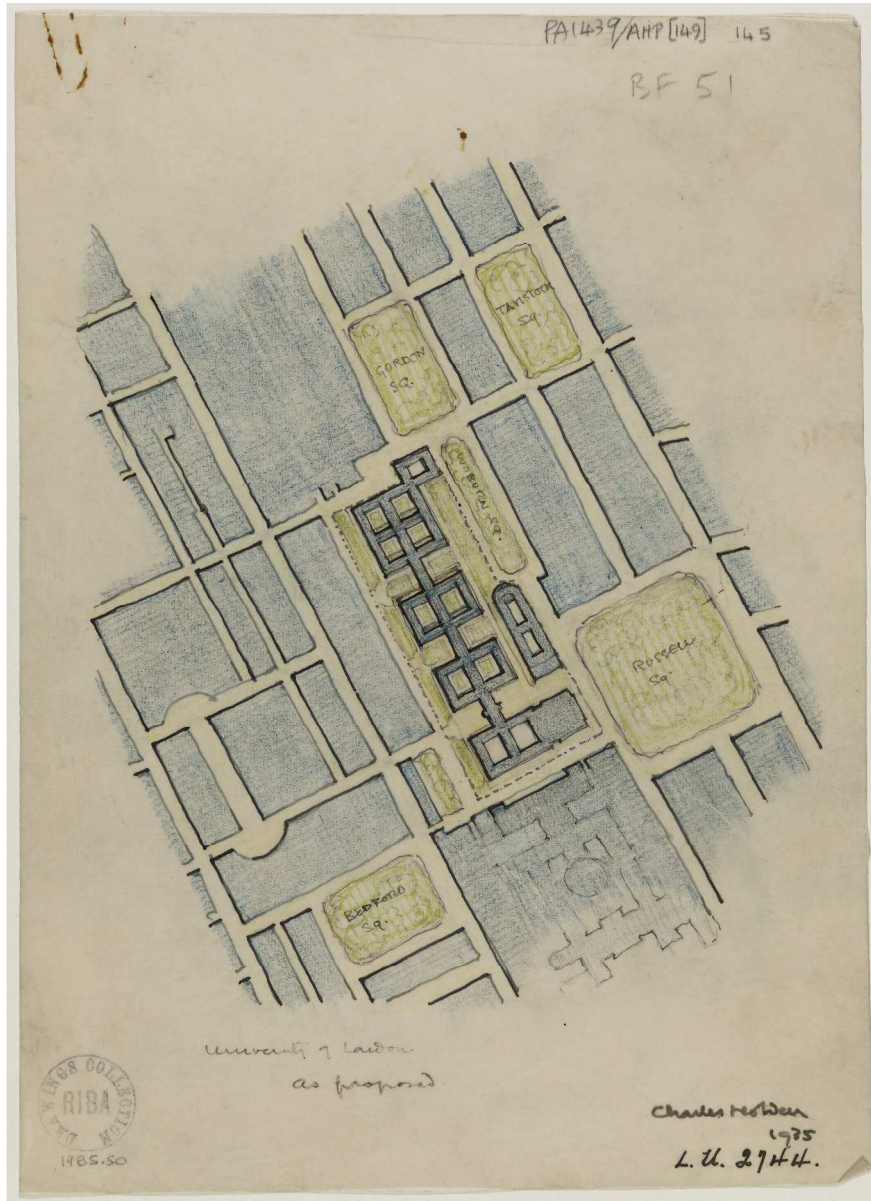

Charles Holden: University of London as proposed, 1935  
(RIBA Drawing Collection Ref 98842)

314x431mm (300 x 300 DPI)

1  
2  
3  
4  
5  
6  
7  
8  
9  
10  
11  
12  
13  
14  
15  
16  
17  
18  
19  
20  
21  
22  
23  
24  
25  
26  
27  
28  
29  
30  
31  
32  
33  
34  
35  
36  
37  
38  
39  
40  
41  
42  
43  
44  
45  
46  
47  
48  
49  
50  
51  
52  
53  
54  
55  
56  
57  
58  
59  
60

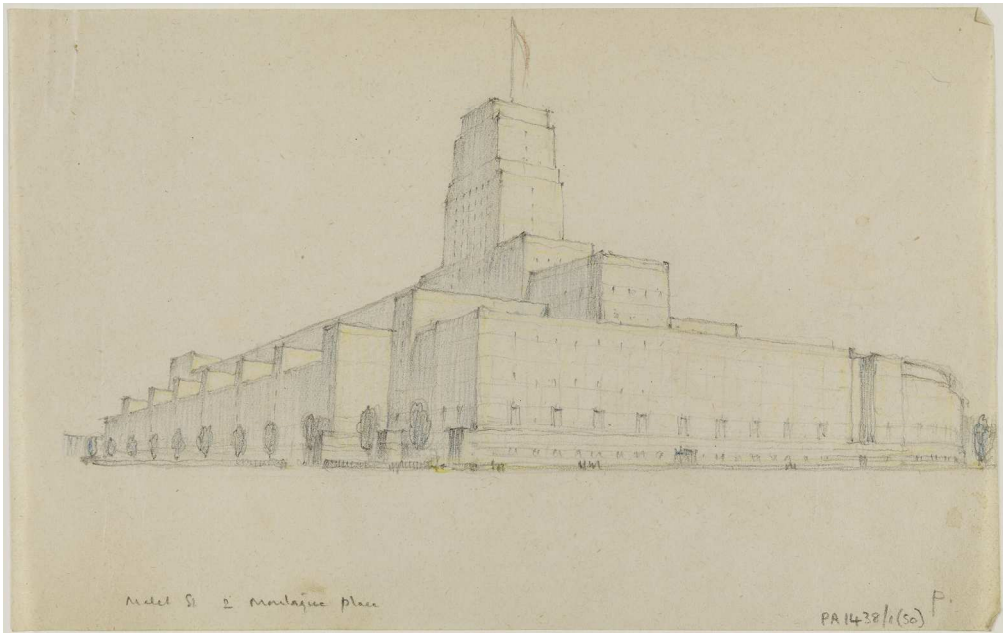

Charles Holden: Malet St, 2 Montague Place, ca. 1935  
(RIBA Drawing Collection Ref 98841)

457x288mm (300 x 300 DPI)

View Only

1  
2  
3  
4  
5  
6  
7  
8  
9  
10  
11  
12  
13  
14  
15  
16  
17  
18  
19  
20  
21  
22  
23  
24  
25  
26  
27  
28  
29  
30  
31  
32  
33  
34  
35  
36  
37  
38  
39  
40  
41  
42  
43  
44  
45  
46  
47  
48  
49  
50  
51  
52  
53  
54  
55  
56  
57  
58  
59  
60



Leslie Martin & Trevor Dannatt: Outline Plan for the University Precinct. Model  
(University of London Archive Ref ULC/PC/36/ 1 (v))

772x838mm (72 x 72 DPI)

1  
2  
3  
4  
5  
6  
7  
8  
9  
10  
11  
12  
13  
14  
15  
16  
17  
18  
19  
20  
21  
22  
23  
24  
25  
26  
27  
28  
29  
30  
31  
32  
33  
34  
35  
36  
37  
38  
39  
40  
41  
42  
43  
44  
45  
46  
47  
48  
49  
50  
51  
52  
53  
54  
55  
56  
57  
58  
59  
60

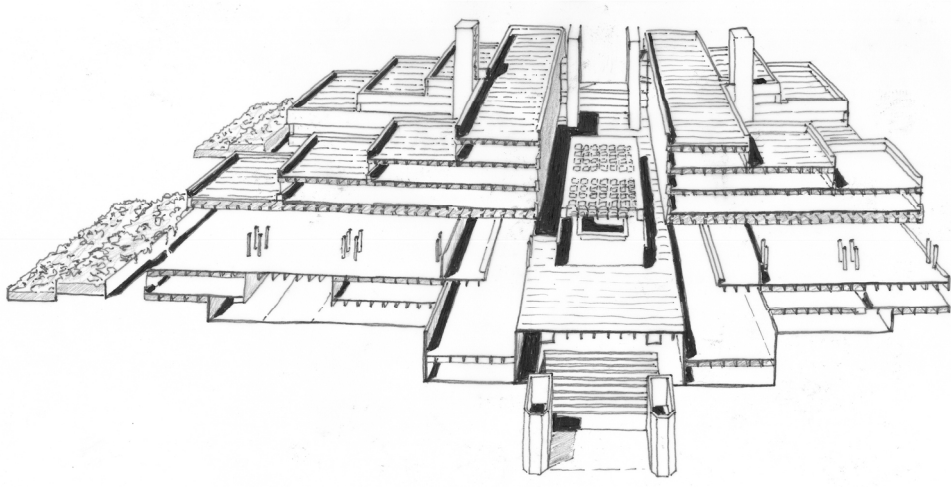

The Studio of Leslie Martin and his Associates: Zoology/Psychology Building. Axonometric, undated (Drawn by the author. Source: L. Martin, Buildings and Ideas, 1933-83: (Cambridge, Cambridge University Press, 1983), p132

173x90mm (300 x 300 DPI)

Review Only

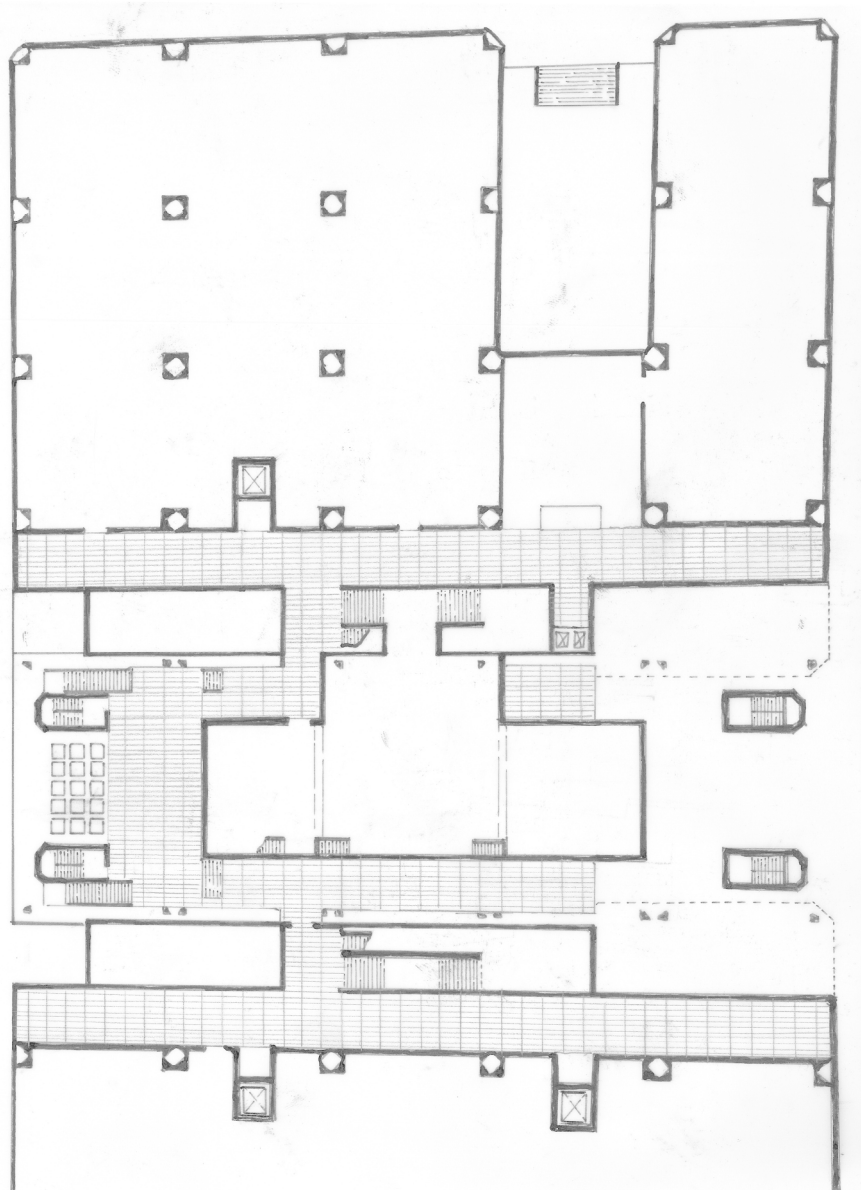

The Studio of Leslie Martin and his Associates: Zoology/Psychology Building. Plan Diagram, undated (Drawn by the author. Source: L. Martin, *Buildings and Ideas*, 1933-83: from (Cambridge, Cambridge University Press, 1983), p131)

218x292mm (300 x 300 DPI)

1  
2  
3  
4  
5  
6  
7  
8  
9  
10  
11  
12  
13  
14  
15  
16  
17  
18  
19  
20  
21  
22  
23  
24  
25  
26  
27  
28  
29  
30  
31  
32  
33  
34  
35  
36  
37  
38  
39  
40  
41  
42  
43  
44  
45  
46  
47  
48  
49  
50  
51  
52  
53  
54  
55  
56  
57  
58  
59  
60

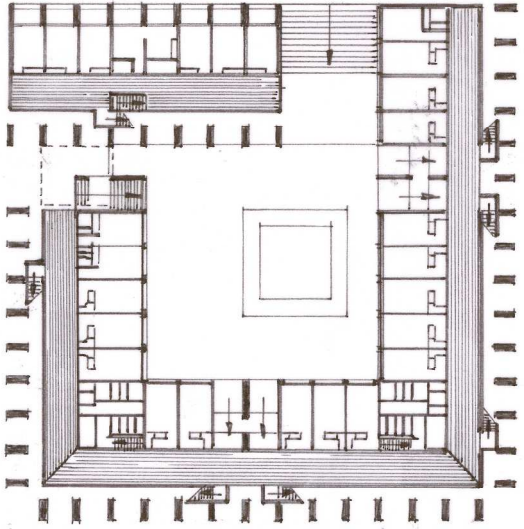
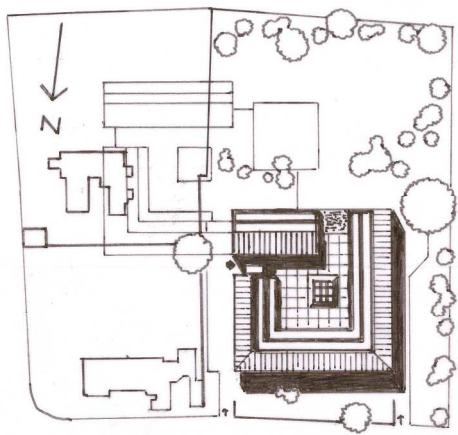

Leslie Martin: Gonville & Caius College, Harvey Court, Cambridge (Drawn by the author. Source: AJ 15 January 1964)

263x354mm (300 x 300 DPI)



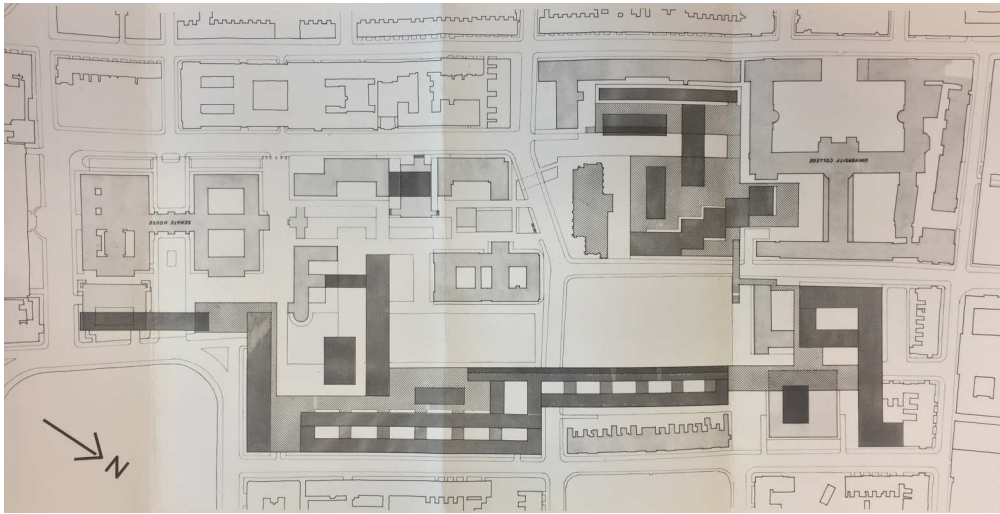

Leslie Martin & Trevor Dannatt: Outline Plan for the University Precinct. General Diagram. (Source: University of London Archive Ref ULC/PC/36/ 1 (x))

1089x554mm (72 x 72 DPI)

Review Only

1  
2  
3  
4  
5  
6  
7  
8  
9  
10  
11  
12  
13  
14  
15  
16  
17  
18  
19  
20  
21  
22  
23  
24  
25  
26  
27  
28  
29  
30  
31  
32  
33  
34  
35  
36  
37  
38  
39  
40  
41  
42  
43  
44  
45  
46  
47  
48  
49  
50  
51  
52  
53  
54  
55  
56  
57  
58  
59  
60

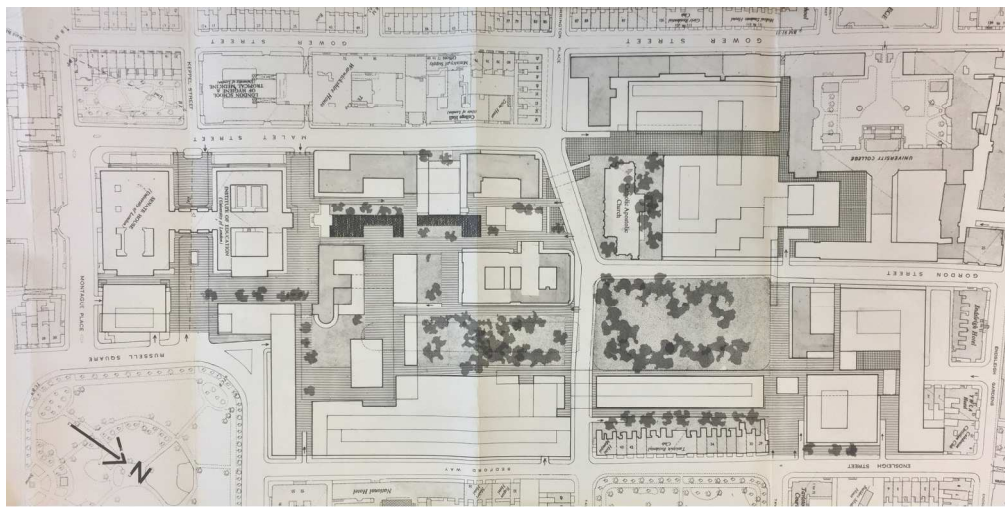

Leslie Martin & Trevor Dannatt: Outline Plan for the University Precinct. Diagram showing ground level  
 (Source: University of London Archive Ref ULC/PC/36/ 1 (Xi-))

1093x545mm (72 x 72 DPI)

Review Only

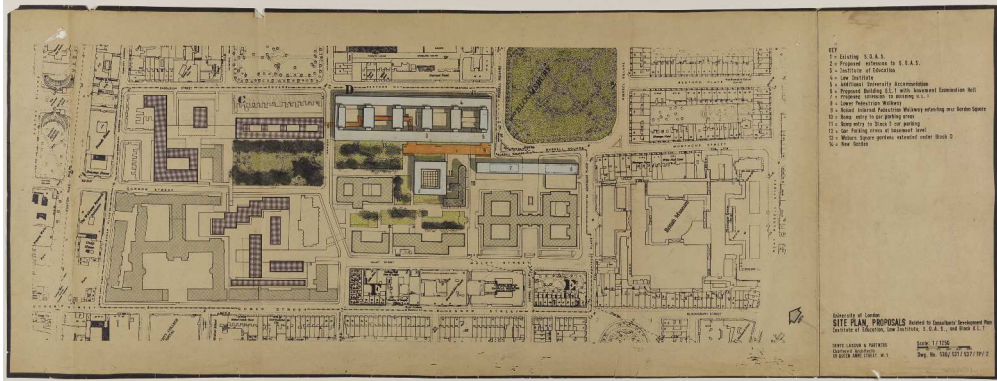

Denys Lasdun & Partners, University of London, Site Plan Proposals, 1960  
(Source: RIBA Drawings Collection Ref: 98845)

592x226mm (300 x 300 DPI)

er Review Only

1  
2  
3  
4  
5  
6  
7  
8  
9  
10  
11  
12  
13  
14  
15  
16  
17  
18  
19  
20  
21  
22  
23  
24  
25  
26  
27  
28  
29  
30  
31  
32  
33  
34  
35  
36  
37  
38  
39  
40  
41  
42  
43  
44  
45  
46  
47  
48  
49  
50  
51  
52  
53  
54  
55  
56  
57  
58  
59  
60

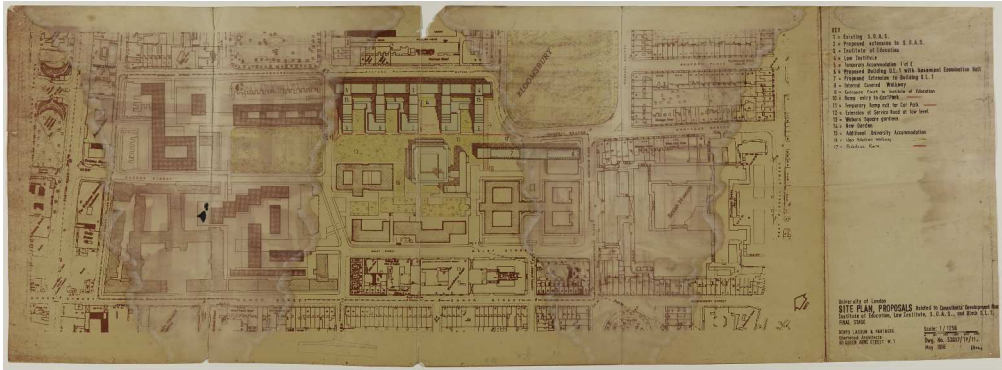

Denys Lasdun & Partners, University of London, Site Plan Proposals, Full Scheme 1960 (Source: RIBA Drawings Collection Ref: 98846)

585x215mm (300 x 300 DPI)

Peer Review Only

1  
2  
3  
4  
5  
6  
7  
8  
9  
10  
11  
12  
13  
14  
15  
16  
17  
18  
19  
20  
21  
22  
23  
24  
25  
26  
27  
28  
29  
30  
31  
32  
33  
34  
35  
36  
37  
38  
39  
40  
41  
42  
43  
44  
45  
46  
47  
48  
49  
50  
51  
52  
53  
54  
55  
56  
57  
58  
59  
60

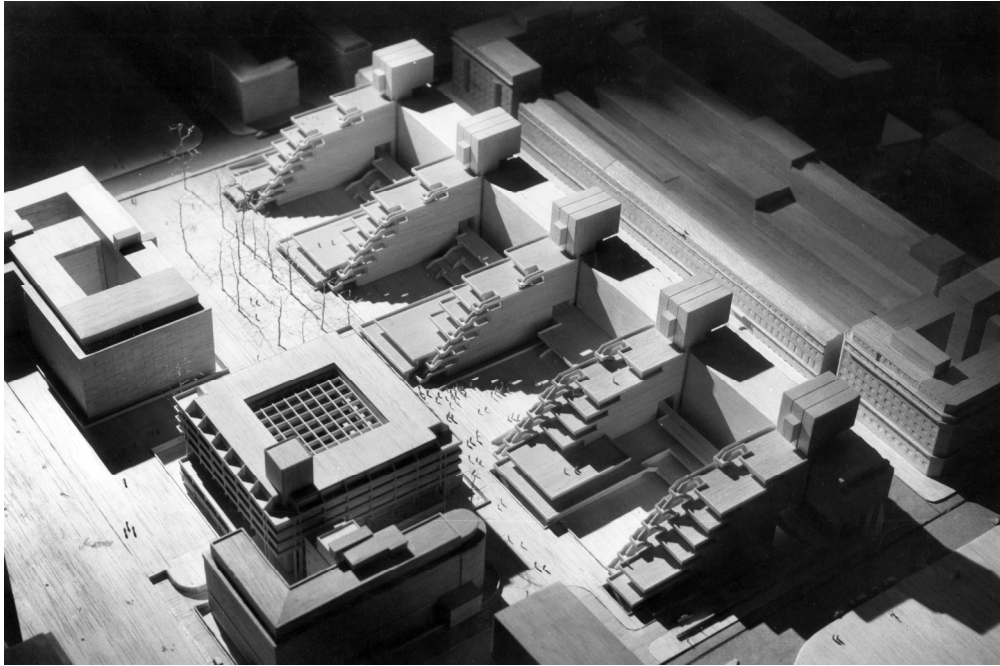

University of London, Bloomsbury. Model for the proposed redevelopment, with the School of African and Oriental Studies (SOAS) and the Institute of Education  
Source: RIBA Picture Collection Ref 88087

166x110mm (300 x 300 DPI)

View Only

1  
2  
3  
4  
5  
6  
7  
8  
9  
10  
11  
12  
13  
14  
15  
16  
17  
18  
19  
20  
21  
22  
23  
24  
25  
26  
27  
28  
29  
30  
31  
32  
33  
34  
35  
36  
37  
38  
39  
40  
41  
42  
43  
44  
45  
46  
47  
48  
49  
50  
51  
52  
53  
54  
55  
56  
57  
58  
59  
60

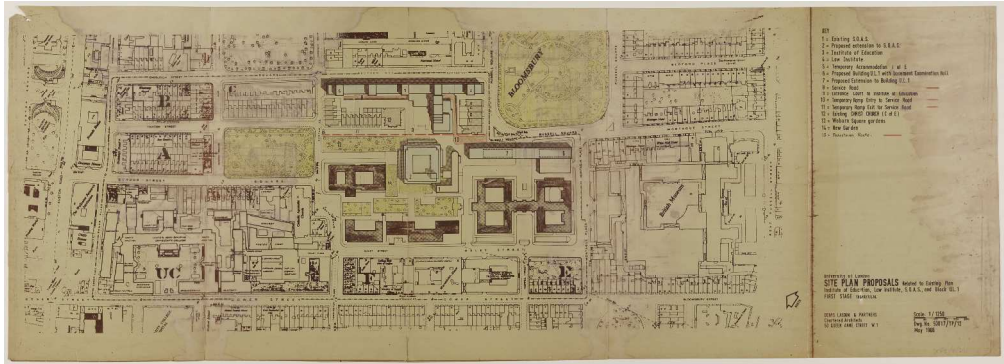

Denys Lasdun & Partners, University of London, Partial Scheme, 1960 (Source: RIBA Drawings Collection Ref: 98847)

589x214mm (300 x 300 DPI)

Peer Review Only

1  
2  
3  
4  
5  
6  
7  
8  
9  
10  
11  
12  
13  
14  
15  
16  
17  
18  
19  
20  
21  
22  
23  
24  
25  
26  
27  
28  
29  
30  
31  
32  
33  
34  
35  
36  
37  
38  
39  
40  
41  
42  
43  
44  
45  
46  
47  
48  
49  
50  
51  
52  
53  
54  
55  
56  
57  
58  
59  
60

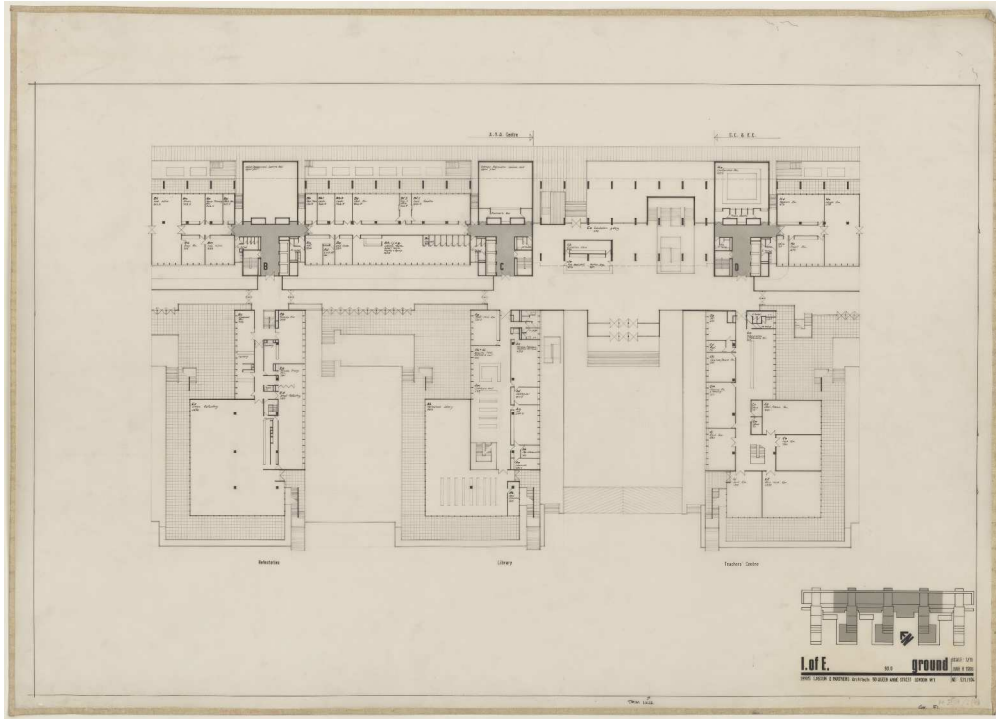

Denys Lasdun & Partners, Institute of Education, Ground Floor, 1966  
(Source: RIBA Drawings Collection Ref: 98842)

761x546mm (240 x 240 DPI)

View Only

1  
2  
3  
4  
5  
6  
7  
8  
9  
10  
11  
12  
13  
14  
15  
16  
17  
18  
19  
20  
21  
22  
23  
24  
25  
26  
27  
28  
29  
30  
31  
32  
33  
34  
35  
36  
37  
38  
39  
40  
41  
42  
43  
44  
45  
46  
47  
48  
49  
50  
51  
52  
53  
54  
55  
56  
57  
58  
59  
60

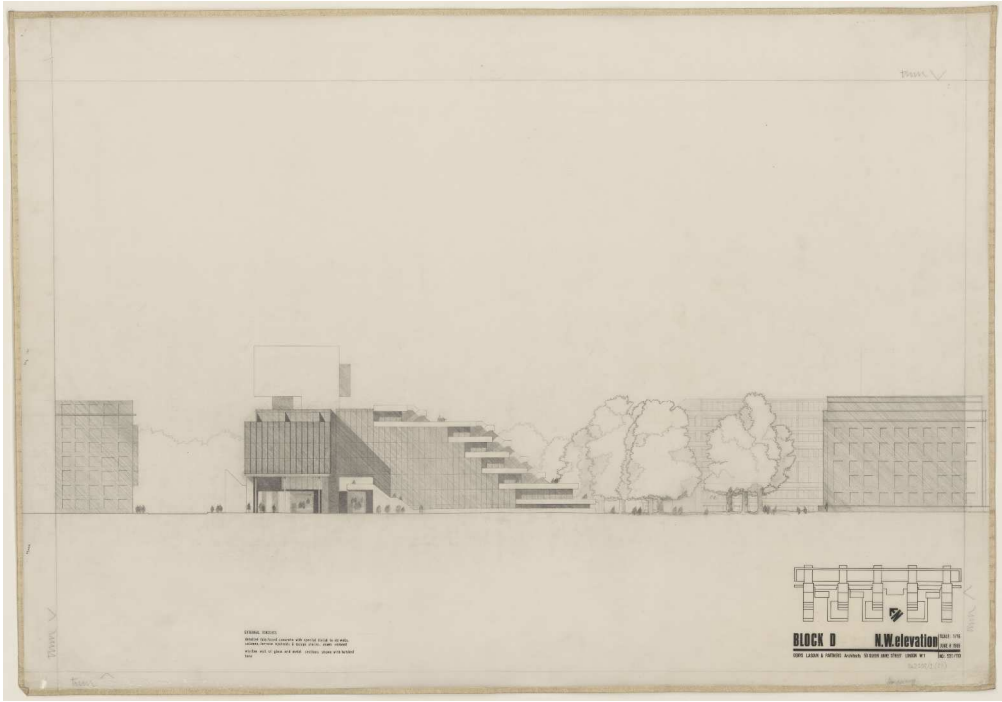

Denys Lasdun & Partners, University of London, North West Elevation, 1966 (Source: RIBA Drawings Collection Ref: 98843)

761x532mm (240 x 240 DPI)

ew Only



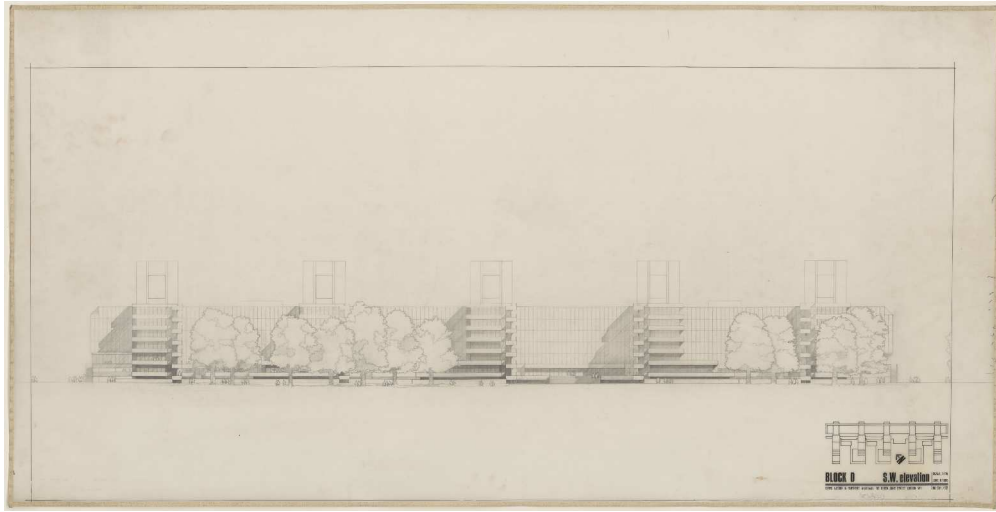

Denys Lasdun & Partners, University of London, South West Elevation, 1966 (Source: RIBA Drawings Collection Ref: 98844)

888x452mm (240 x 240 DPI)

Review Only

1  
2  
3  
4  
5  
6  
7  
8  
9  
10  
11  
12  
13  
14  
15  
16  
17  
18  
19  
20  
21  
22  
23  
24  
25  
26  
27  
28  
29  
30  
31  
32  
33  
34  
35  
36  
37  
38  
39  
40  
41  
42  
43  
44  
45  
46  
47  
48  
49  
50  
51  
52  
53  
54  
55  
56  
57  
58  
59  
60

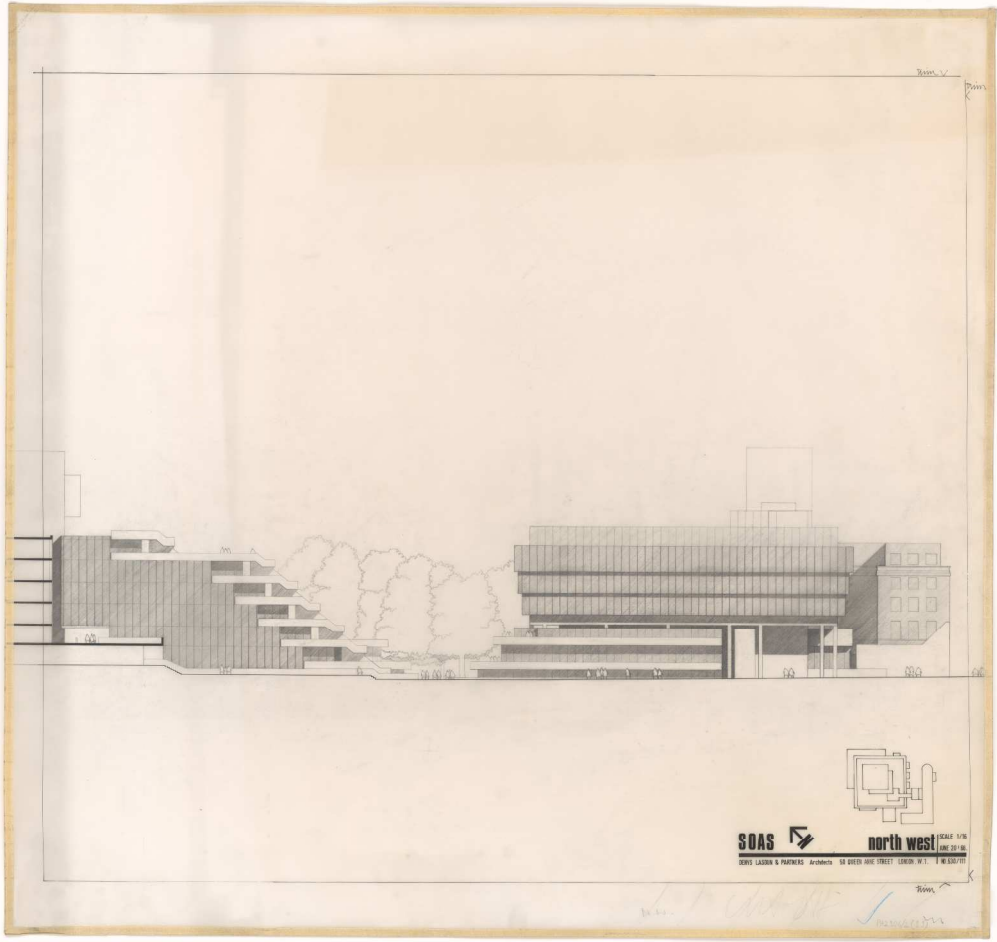

Denys Lasdun & Partners, SOAS, North West Elevation, 1966

(Source: RIBA Drawings Collection Ref: 92536)

305x289mm (300 x 300 DPI)



1  
2  
3  
4  
5  
6  
7  
8  
9  
10  
11  
12  
13  
14  
15  
16  
17  
18  
19  
20  
21  
22  
23  
24  
25  
26  
27  
28  
29  
30  
31  
32  
33  
34  
35  
36  
37  
38  
39  
40  
41  
42  
43  
44  
45  
46  
47  
48  
49  
50  
51  
52  
53  
54  
55  
56  
57  
58  
59  
60



Central Saint Martins (Photograph by the Author)

1151x863mm (72 x 72 DPI)

View Only

1  
2  
3  
4  
5  
6  
7  
8  
9  
10  
11  
12  
13  
14  
15  
16  
17  
18  
19  
20  
21  
22  
23  
24  
25  
26  
27  
28  
29  
30  
31  
32  
33  
34  
35  
36  
37  
38  
39  
40  
41  
42  
43  
44  
45  
46  
47  
48  
49  
50  
51  
52  
53  
54  
55  
56  
57  
58  
59  
60

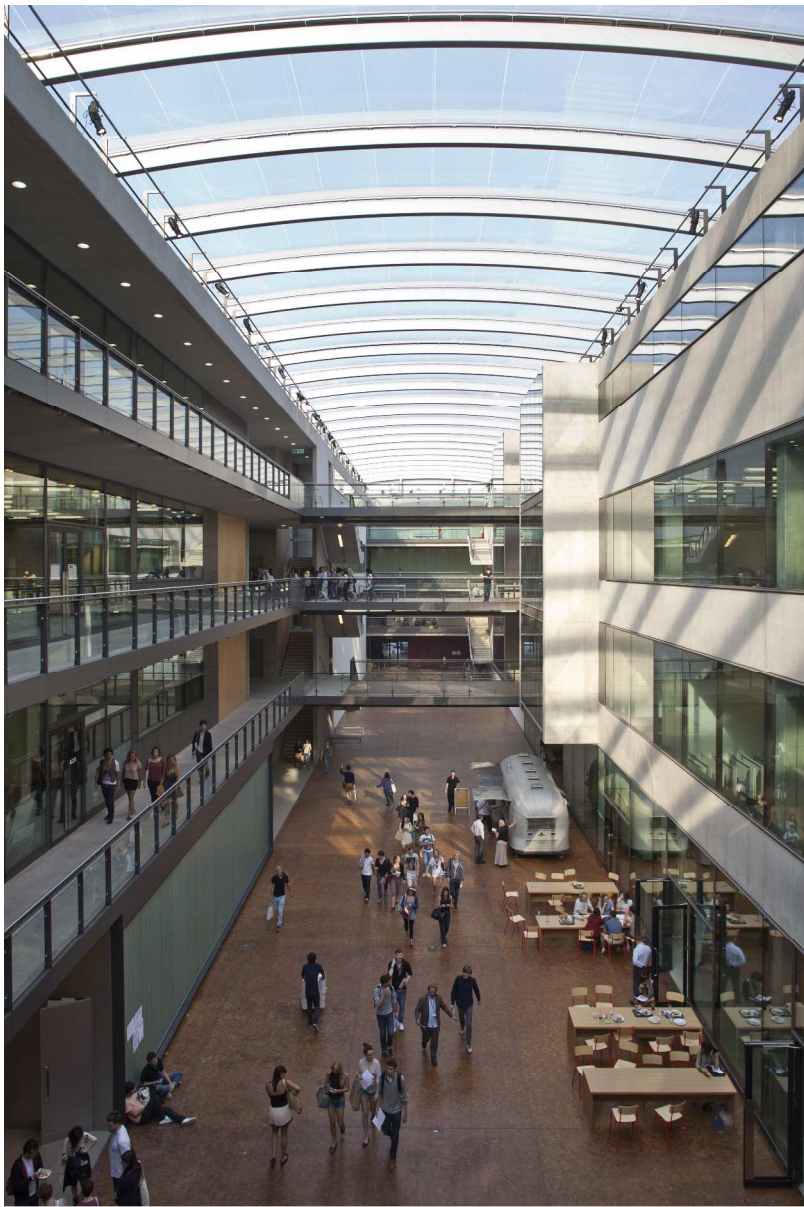

The Street Central Saint Martins UAL (Photo by John Sturrock courtesy of UAL)

310x465mm (300 x 300 DPI)

1  
2  
3  
4  
5  
6  
7  
8  
9  
10  
11  
12  
13  
14  
15  
16  
17  
18  
19  
20  
21  
22  
23  
24  
25  
26  
27  
28  
29  
30  
31  
32  
33  
34  
35  
36  
37  
38  
39  
40  
41  
42  
43  
44  
45  
46  
47  
48  
49  
50  
51  
52  
53  
54  
55  
56  
57  
58  
59  
60

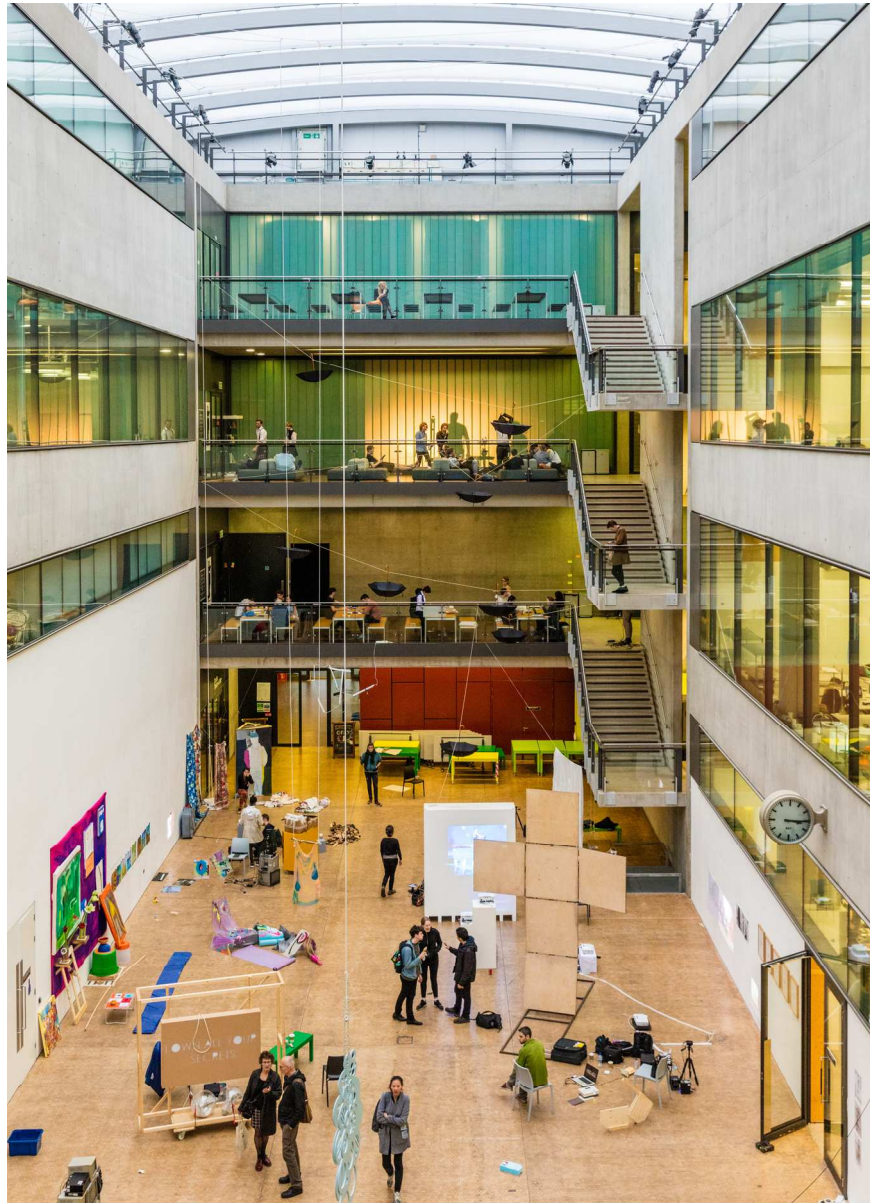

The Street Central Saint Martins UAL (Photo by John Sturrock courtesy of UAL)

147x203mm (300 x 300 DPI)

